

QUIL CEDA VILLAGE DRAINAGE ANALYSIS

RFP QCV-23-010

ADDITIONAL INFORMATION - ATTACHMENTS

**Map D-2 Area E North
Topography & Culverts**

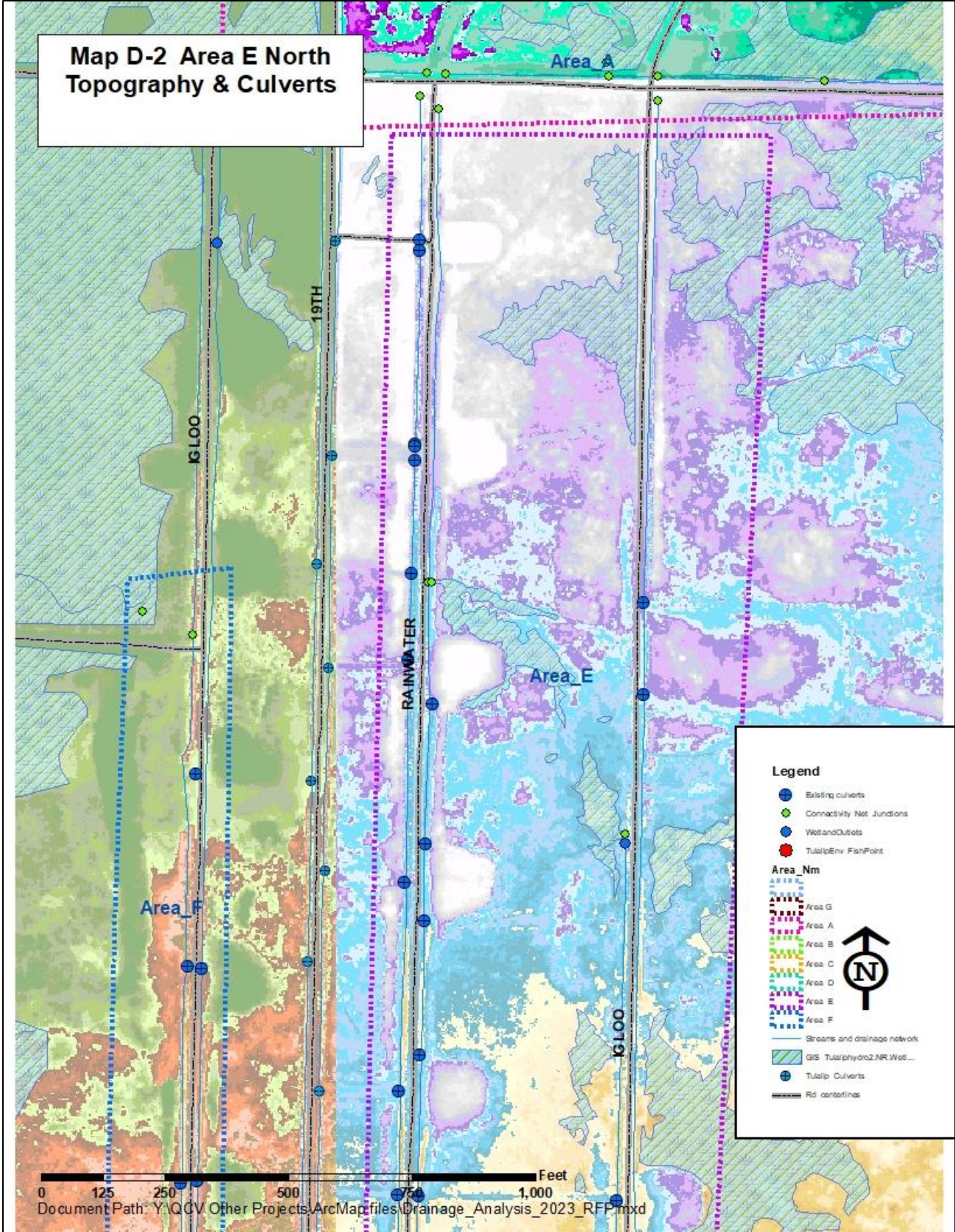

0 125 250 500 750 1,000 Feet
 Document Path: Y:\QGV Other Projects\ArcMap\files\Drainage_Analysis_2023_RFP.mxd

Map D-3 Area E South Topography & Culverts

0 125 250 500 750 1,000 Feet

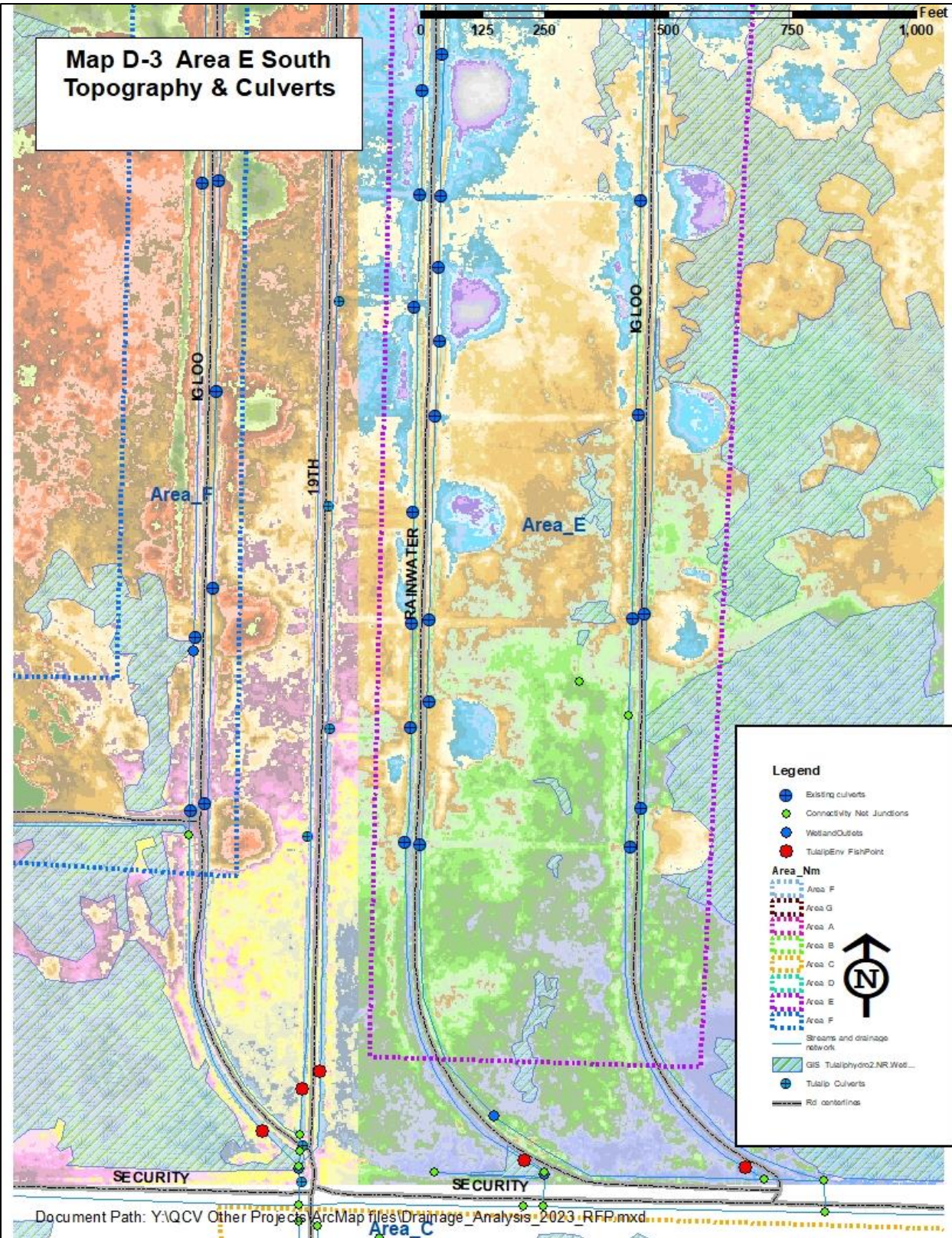

Legend

- Existing culverts
- Connectivity Net Junctions
- Wetland/Outlets
- TulipEnv FishPoint

Area_Nm

- Area F
- Area G
- Area A
- Area B
- Area C
- Area D
- Area E
- Area F

Streams and drainage network

GIS_TulipHydro2.NR.Wed...

● Tulip Culverts

— Rd centerlines

